PATOKA VALLEY AMATEUR RADIO CLUB

Indiana QSO Party & N3FJP & HamDash Refresher

A primary reason we are covering this now is to prepare for the Indiana QSO Party coming up May 3-4, 2025!

Agenda
• Indiana QSO Party Basics
• N3FJP Logging
• HamDash Scoreboard

Indiana QSO Party

How many attending have participated?

Indiana QSO Party

- Encourages hams around the world to **contact Indiana amateur radio stations on 160, 80, 40, 20, 15 & 10 meters SSB or CW**
- Runs Saturday **May 3 from 11 AM to 11 PM ET**
- Stations outside of Indiana work Indiana stations only
- *Indiana stations work everybody!*

Entry Categories

- Single Operator (High Power, Low Power, or QRP)
- Multi-operator Single Transmitter
- Multi-Operator Multi-Transmitter
- Mobile
- Portable (One County)
- Portable (County Line)
- Rover

Most Entries

High Power: **Greater than 100W**
Low Power: **100W or less**
QRP: **5W or less**

Duplicates are NOT allowed!

You can ONLY work stations ONE TIME on each band in SSB or CW

For that reason, CONTEST LOGGING SOFTWARE IS NEEDED *to avoid duplicates*

If you don’t use contest logging software there is NO WAY to keep track of who you already worked!

REPEATED DUPLICATES WILL MAKE YOU STICK OUT LIKE A SORE THUMB!!!!!

Contest Exchange

INDIANA STATIONS

- Send RS(T) & INQP (County) Exchange
- For example, “59, INDUB” *Official INQP county name*

NON-INDIANA STATIONS IN USA & CANADA

- Send RS(T) & State, Province, or Territory
- For example, “59, ILLINOIS”

ALL OTHER STATIONS

- Send RS(T) & “DX”
- For example, “59, DX”

Sample Exchange

THE CALL *(by WB9LIB)*

- CQ INQP, WB9LIB, Dubois County

THE RESPONSE *(by W9TII)*

- W9TII

Official INQP county name abbreviations are in INQP rules!

THE REPORT *(by WB9LIB)*

- W9TII thanks, 5-9, India November Delta Uniform Bravo (INDUB)

THE REPORT *(by W9TII)*

- This is W9TII, you are 5-9, India November Papa India Kilo (INPIK)

County Boundary Stations

- May be worked for **MULTIPLE** county credit!

LOG AS:

- Multiple QSO's, one per county ***(one entry)***
- One QSO in each county ***(two entries)***

NOTE: Some contest logging programs support entering multiple counties for a single QSO.

Club Competition

- Requires at least 3 club members to submit logs
- *Submitting for club credit requires each log to contain EXACTLY THE SAME CLUB NAME (VERBATUM)!!!!!*

Patoka Valley Amateur Radio Club

Scoring

Total CW QSO's x 2
+
Total SSB QSO's

X

Total CW States
+
Total CW Indiana Counties
+
Total SSB States
+
Total SSB Indiana Counties

QSO'S

X

STATES
&
INDIANA COUNTIES

CQ INQP CQ INQP

Sponsored by **HDXCC** *the* Hoosier DX and Contest Club

http://www.hdxcc.org/inqp/rules.html

2025 Indiana QSO Party Rules

1. Objective: For Amateurs worldwide to contact as many stations in Indiana as possible on the 160, 80, 40, 20, 15 and 10 meter Amateur bands.

Read the Rules

2. Date [illegible] Sa[illegible] ends [illegible] first [illegible] May. ([illegible] 11am to 11pm EDT or 10am to 10pm CDT.) For 2025, this is May 3-4. All stations may operate the full 12-hour period.

3. Entry Categories:
   - Single-operator (High Power, Low Power or QRP). One person performs all logging, spotting, and operating functions.
     - Low Power is transmitter output of 100 watts or less.
     - QRP is transmitter output power of 5 watts or less.
   - Multi-operator single transmitter (Multi-Single). Only one signal is permitted on the air at any time.
   - Multi-Operator Multi-transmitter (Multi-Multi). Stations may operate without limit on the number of operators, transmitters or signals per band. Any station that transmits more than one simultaneous signal must enter as Multi-Mutli.
   - Mobile. Mobile is defined as a self-contained single or multi-operator station, capable of legal motion (land, water or air), motion optional. A mobile station that at any time uses a larger antenna incapable of being used in motion is considered a rover (see below).

Why Do INQP?

- Shake down your mobile/portable station
- Test the Field Day setup
- Test your emergency equipment
- Improve contest & message handling skills
- *Have Fun!!!*

Submitted INQP logs count towards Worked All Indiana Counties awards

- ✓ Level 1: 75 Counties
- ✓ Level 2: 85 Counties
- ✓ Level 3: 92 Counties

How many attending already use N3FJP?

N3FJP Amateur Radio Software®

- Created by Scott Davis (N3FJP) in 1997
- Products include Amateur Contact Log general logging program with NUMEROUS features including tracking all States, Counties, Countries
- Also include CONTEST SPECIFIC LOG PROGRAMS such as ARRL Field Day, State QSO Parties, & many others

- Amateur Contact (General) Log: $39.99
- ARRL Contest Logs: $8.99
- Other Contact Logs: $8.99
- Lifetime Registration All Logs: $59.99
  - *Allows download & install of ALL N3FJP logging programs and program upgrades!*

N3FJP Indiana QSO Party

IMPORTANT INFORMATION WHEN USING N3FJP FOR THE INDIANA QSO PARTY

- Make SURE you download and install the latest version of N3FJP software **(4.3.6)**
- Failure to do so may ***not accommodate all the latest contest rules and logging requirements***
- ***You would also not be able to access the latest logging features***

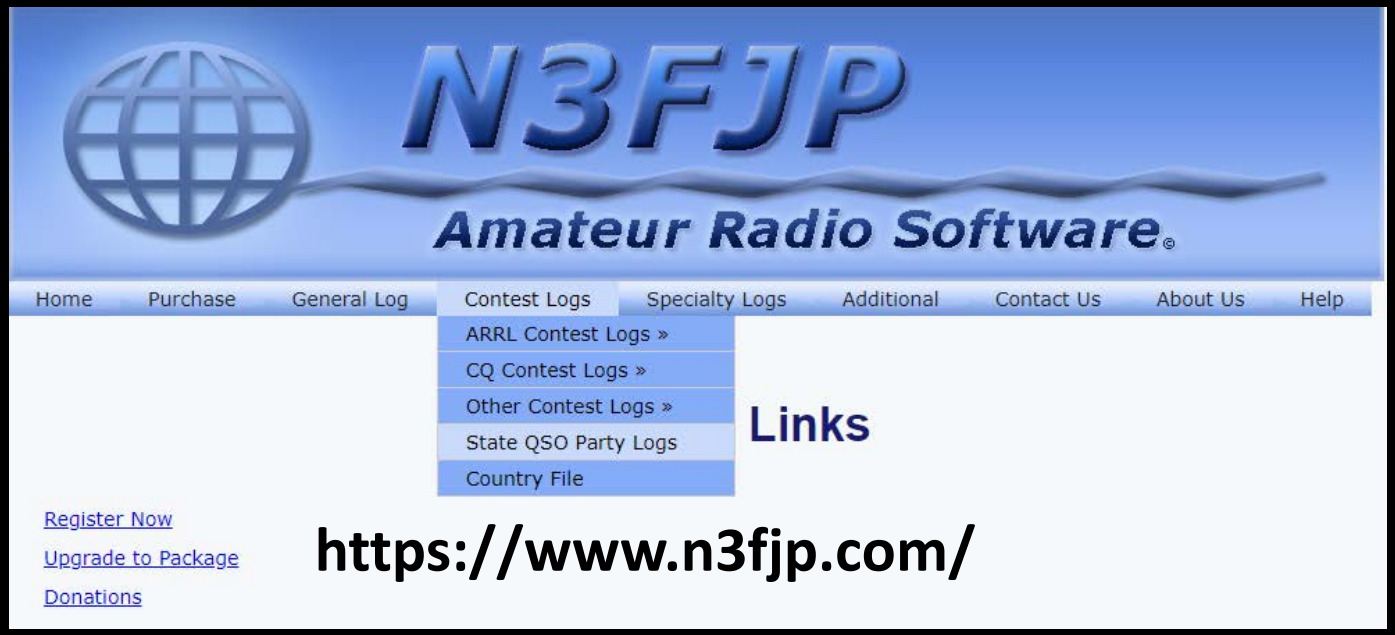

Indiana

Download Indiana In State QSO Party Log 4.3.6 Now!

Download Indiana Out of State QSO Party Log 4.3.6 Now!

Download & Install the Program

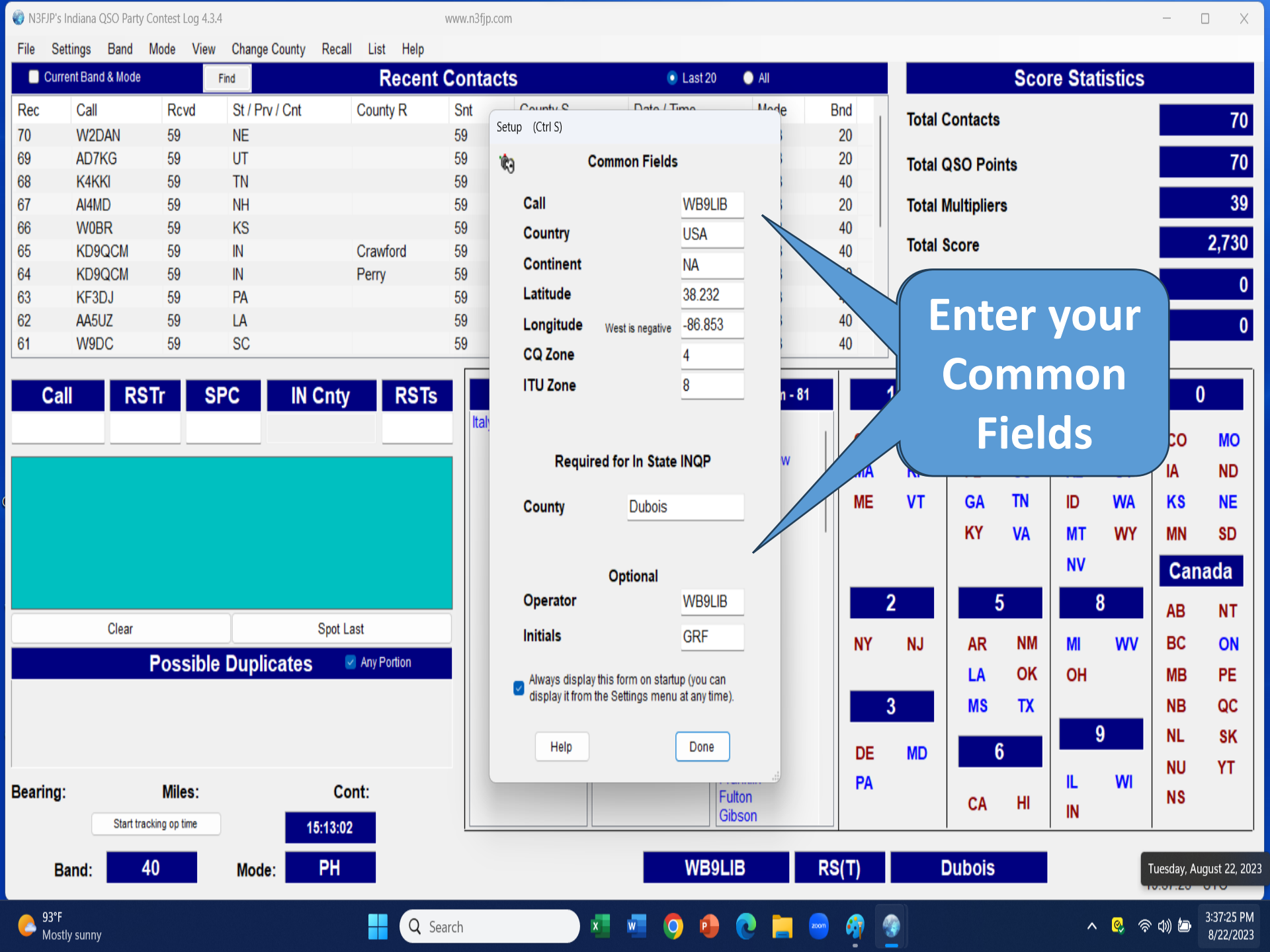
N3FJP's Indiana QSO Party Contest Log 4.3.4
www.n3fjp.com
File Settings Band Mode View Change County Recall List Help
Current Band & Mode
Find
Recent Contacts
Last 20
All
Rec Call Rcvd St / Prv / Cnt County R Snt Bnd
70 W2DAN 59 NE 59 20
69 AD7KG 59 UT 59 20
68 K4KKI 59 TN 59 40
67 AI4MD 59 NH 59 20
66 W0BR 59 KS 59 40
65 KD9QCM 59 IN Crawford 59 40
64 KD9QCM 59 IN Perry 59
63 KF3DJ 59 PA 59
62 AA5UZ 59 LA 59 40
61 W9DC 59 SC 59 40
Score Statistics
Total Contacts 70
Total QSO Points 70
Total Multipliers 39
Total Score 2,730
0
0
Setup (Ctrl S)
Common Fields
Call WB9LIB
Country USA
Continent NA
Latitude 38.232
Longitude West is negative -86.853
CQ Zone 4
ITU Zone 8
Required for In State INQP
County Dubois
Optional
Operator WB9LIB
Initials GRF
Always display this form on startup (you can display it from the Settings menu at any time).
Help
Done
Enter your Common Fields
Call RSTr SPC IN Cnty RSTs
Clear
Spot Last
Possible Duplicates
Any Portion
Bearing:
Miles:
Cont:
Start tracking op time
15:13:02
Band: 40
Mode: PH
WB9LIB
RS(T)
Dubois
Tuesday, August 22, 2023
ME VT
GA TN KY VA
ID WA MT WY NV
2
NY NJ
5
AR NM LA OK MS TX
8
MI WV OH
3
DE MD PA
6
CA HI
9
IL WI IN
Canada
AB NT BC ON MB PE NB QC NL SK NU YT NS
CO MO IA ND KS NE MN SD
Fulton
Gibson
93°F
Mostly sunny
Search
3:37:25 PM
8/22/2023

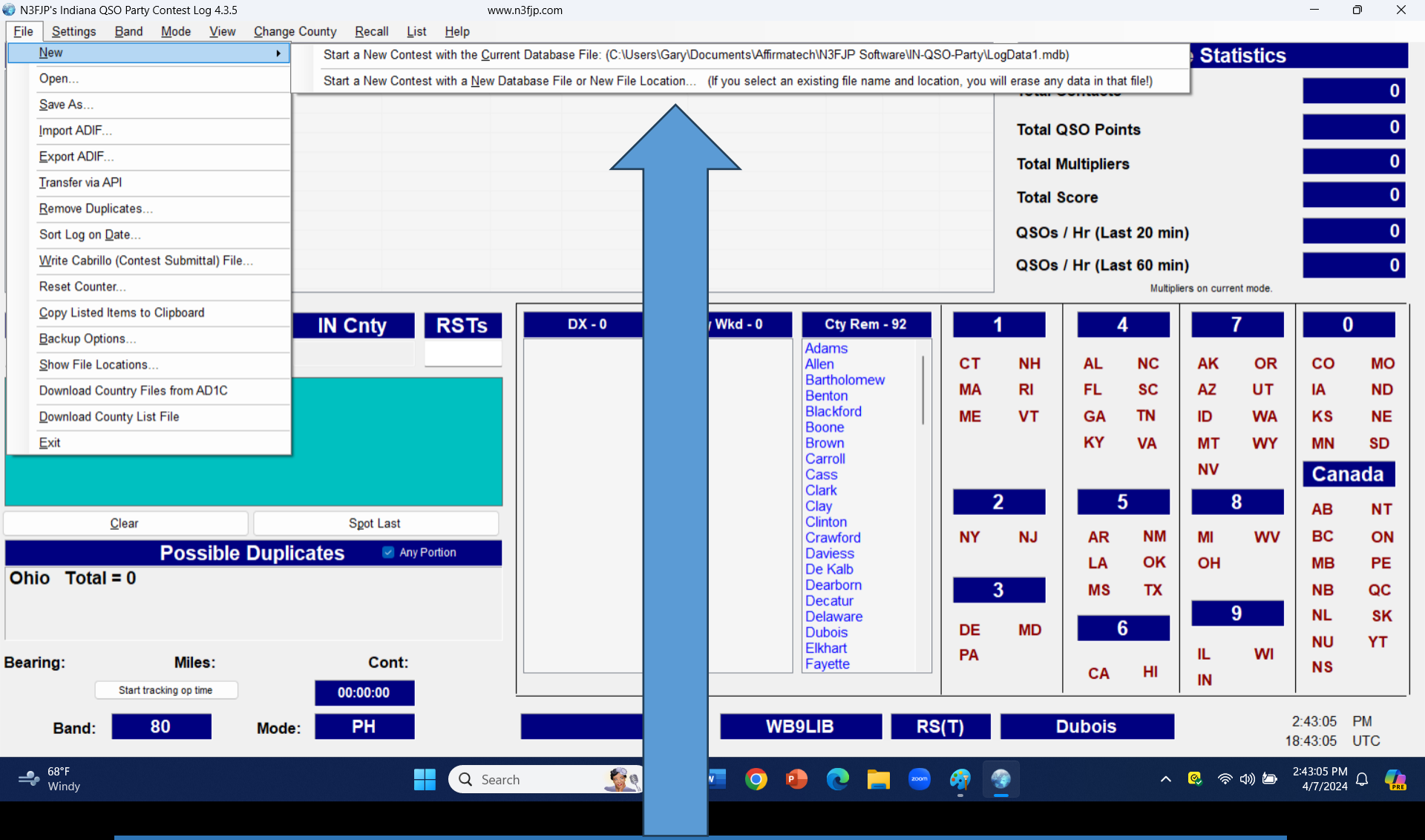

If you used N3FJP to log the prior year Indiana QSO Party,

START A NEW CONTEST WITH A NEW DATABASE FILE

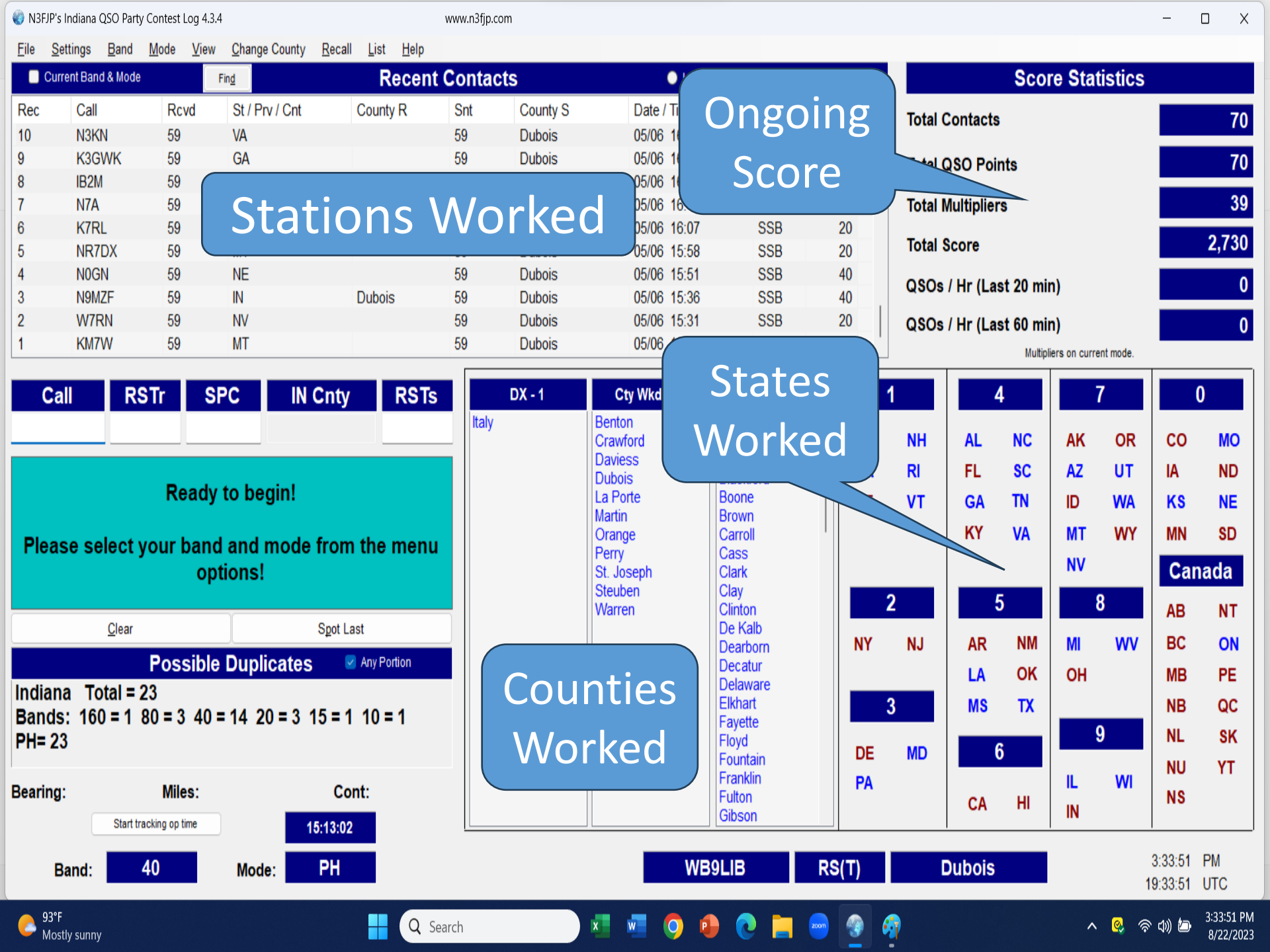
N3FJP's Indiana QSO Party Contest Log 4.3.4
www.n3fjp.com
File Settings Band Mode View Change County Recall List Help
Current Band & Mode
Find
Recent Contacts
Rec Call Rcvd St / Prv / Cnt County R Snt County S Date / Ti
10 N3KN 59 VA 59 Dubois 05/06 1
9 K3GWK 59 GA 59 Dubois 05/06 1
8 IB2M 59 05/06 1
7 N7A 59 05/06 16
6 K7RL 59 05/06 16:07 SSB 20
5 NR7DX 59 05/06 15:58 SSB 20
4 N0GN 59 NE 59 Dubois 05/06 15:51 SSB 40
3 N9MZF 59 IN Dubois 59 Dubois 05/06 15:36 SSB 40
2 W7RN 59 NV 59 Dubois 05/06 15:31 SSB 20
1 KM7W 59 MT 59 Dubois 05/06
Stations Worked
Ongoing Score
Score Statistics
Total Contacts 70
Total QSO Points 70
Total Multipliers 39
Total Score 2,730
QSOs / Hr (Last 20 min) 0
QSOs / Hr (Last 60 min) 0
Multipliers on current mode.
States Worked
Call RSTr SPC IN Cnty RSTs
Ready to begin!
Please select your band and mode from the menu options!
Clear
Spot Last
Possible Duplicates
Any Portion
Indiana Total = 23
Bands: 160 = 1 80 = 3 40 = 14 20 = 3 15 = 1 10 = 1
PH= 23
DX - 1
Italy
Cty Wkd
Benton
Crawford
Daviess
Dubois
La Porte
Martin
Orange
Perry
St. Joseph
Steuben
Warren
Boone
Brown
Carroll
Cass
Clark
Clay
Clinton
De Kalb
Dearborn
Decatur
Delaware
Elkhart
Fayette
Floyd
Fountain
Franklin
Fulton
Gibson
Counties Worked
1
NH RI VT
2
NY NJ
3
DE MD PA
4
AL NC FL SC GA TN KY VA
5
AR NM LA OK MS TX
6
CA HI
7
AK OR AZ UT ID WA MT WY NV
8
MI WV OH
9
IL WI IN
0
CO MO IA ND KS NE MN SD
Canada
AB NT BC ON MB PE NB QC NL SK NU YT NS
Bearing:
Miles:
Cont:
Start tracking op time
15:13:02
Band: 40
Mode: PH
WB9LIB
RS(T)
Dubois
3:33:51 PM
19:33:51 UTC
93°F
Mostly sunny
Search
3:33:51 PM
8/22/2023

Rig Interface

Rig Interface

USB
Cable

Needs Driver Installed

Automatically
populates
BAND & MODE

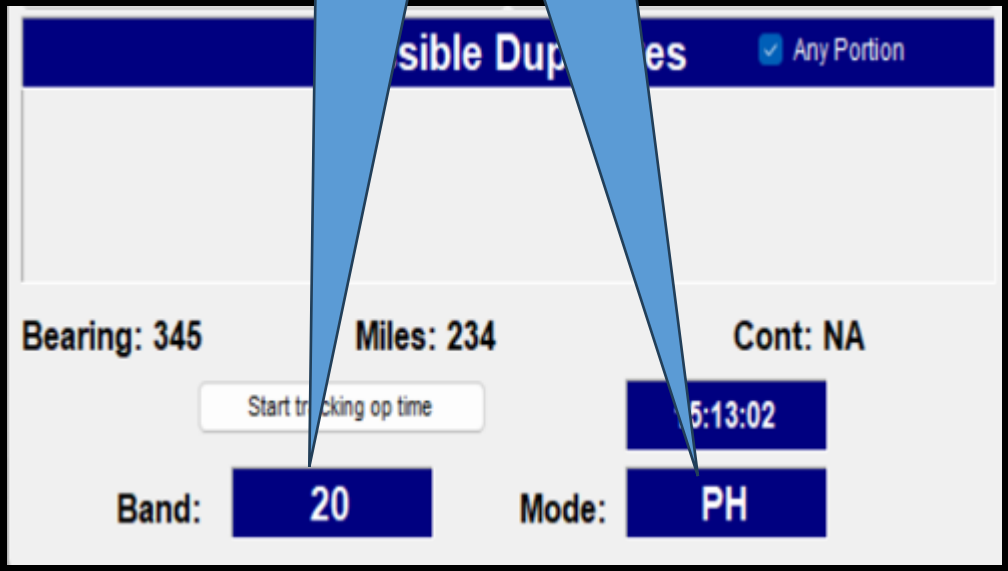

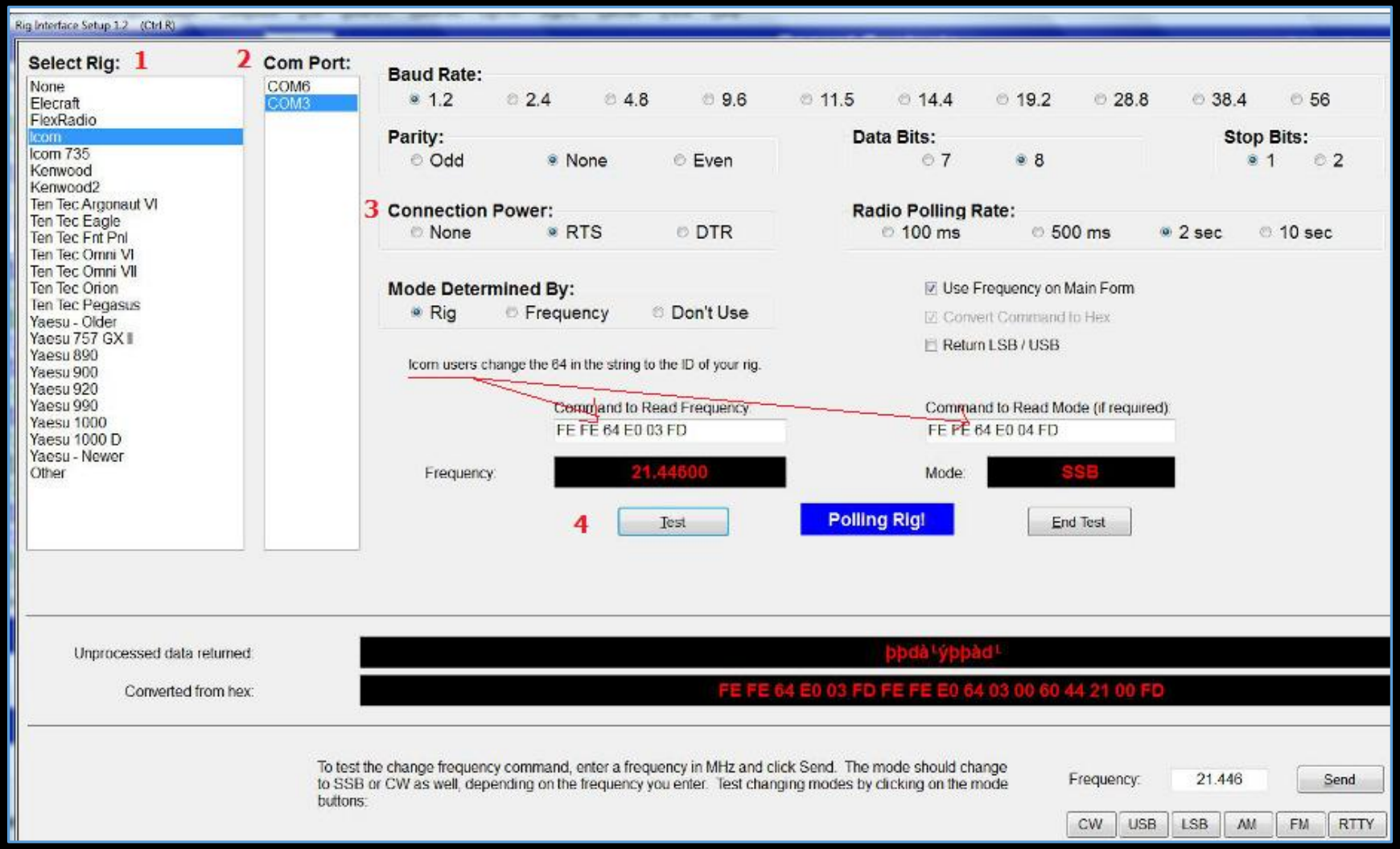

Refer to the N3FJP RIG INTERFACE HELP to interface the program to your radio (USB)

Using N3FJP

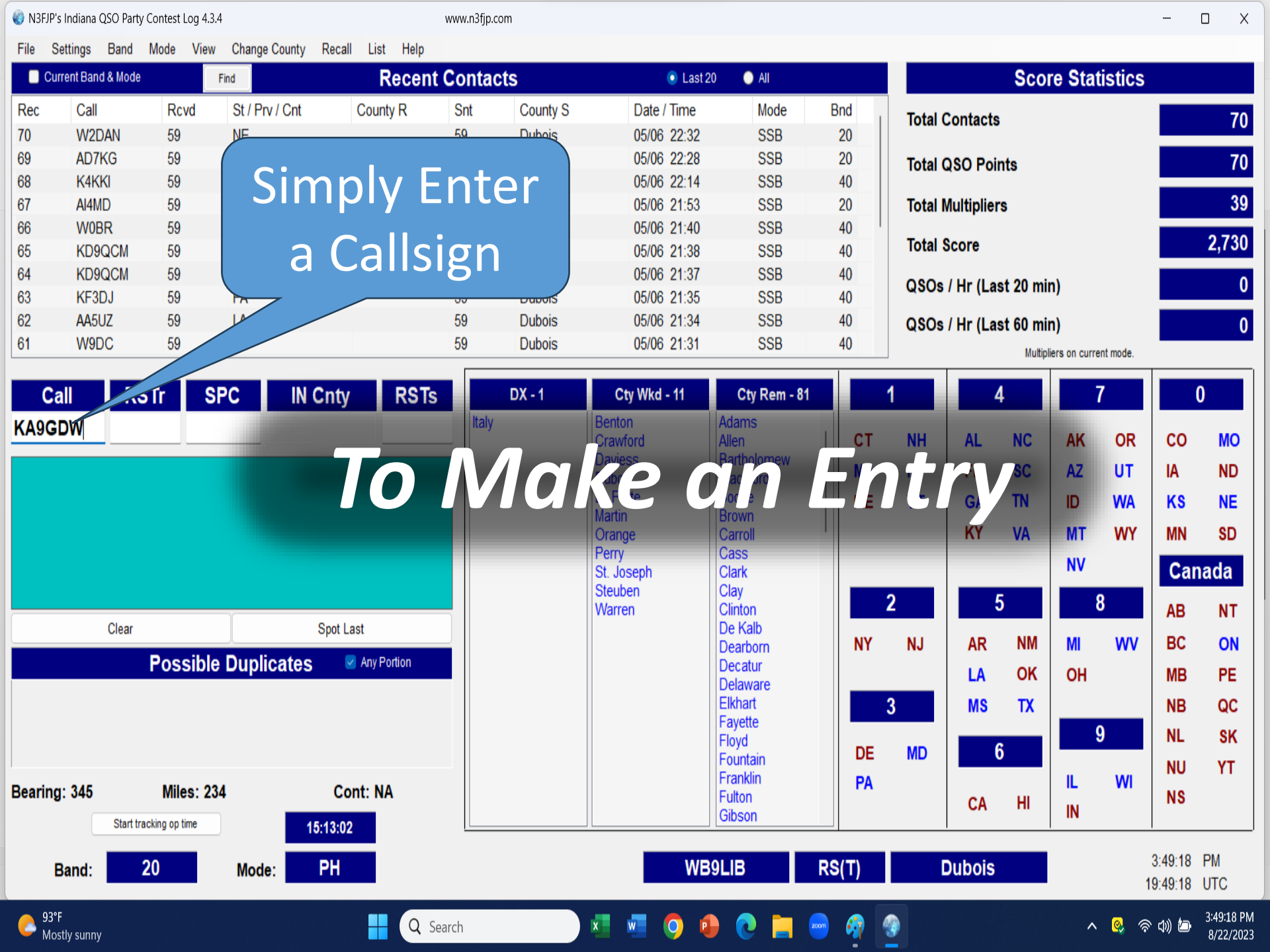
N3FJP's Indiana QSO Party Contest Log 4.3.4
www.n3fjp.com
File Settings Band Mode View Change County Recall List Help
Current Band & Mode
Find
Recent Contacts
Last 20
All
Rec Call Rcvd St / Prv / Cnt County R Snt County S Date / Time Mode Bnd
70 W2DAN 59 NE 59 Dubois 05/06 22:32 SSB 20
69 AD7KG 59 05/06 22:28 SSB 20
68 K4KKI 59 05/06 22:14 SSB 40
67 AI4MD 59 05/06 21:53 SSB 20
66 W0BR 59 05/06 21:40 SSB 40
65 KD9QCM 59 05/06 21:38 SSB 40
64 KD9QCM 59 05/06 21:37 SSB 40
63 KF3DJ 59 05/06 21:35 SSB 40
62 AA5UZ 59 59 Dubois 05/06 21:34 SSB 40
61 W9DC 59 59 Dubois 05/06 21:31 SSB 40
Simply Enter a Callsign
Score Statistics
Total Contacts 70
Total QSO Points 70
Total Multipliers 39
Total Score 2,730
QSOs / Hr (Last 20 min) 0
QSOs / Hr (Last 60 min) 0
Multipliers on current mode.
Call
KA9GDW
SPC
IN Cnty
RSTs
To Make an Entry
Clear
Spot Last
Possible Duplicates
Any Portion
DX - 1
Italy
Cty Wkd - 11
Benton
Crawford
Daviess
Martin
Orange
Perry
St. Joseph
Steuben
Warren
Cty Rem - 81
Adams
Allen
Bartholomew
Brown
Carroll
Cass
Clark
Clay
Clinton
De Kalb
Dearborn
Decatur
Delaware
Elkhart
Fayette
Floyd
Fountain
Franklin
Fulton
Gibson
1
CT NH
2
NY NJ
3
DE MD PA
4
AL NC
5
AR NM LA OK MS TX
6
CA HI
7
AK OR AZ UT ID WA MT WY NV
8
MI WV OH
9
IL WI IN
0
CO MO IA ND KS NE MN SD
Canada
AB NT BC ON MB PE NB QC NL SK NU YT NS
Bearing: 345
Miles: 234
Cont: NA
Start tracking op time
15:13:02
Band: 20
Mode: PH
WB9LIB
RS(T)
Dubois
3:49:18 PM
19:49:18 UTC
93°F
Mostly sunny
Search
3:49:18 PM
8/22/2023

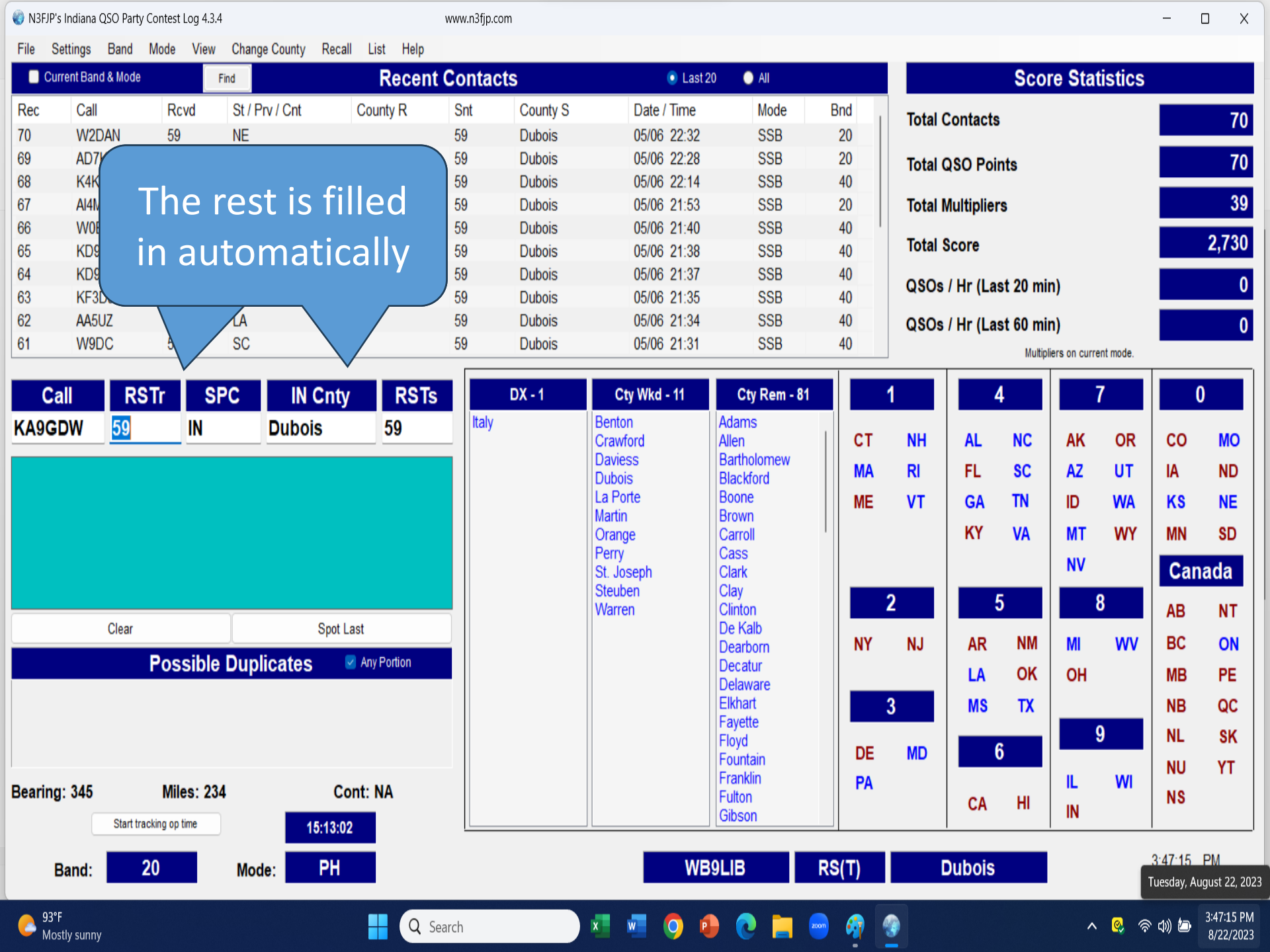
N3FJP's Indiana QSO Party Contest Log 4.3.4
www.n3fjp.com
File Settings Band Mode View Change County Recall List Help
Current Band & Mode
Find
Recent Contacts
Last 20
All
Rec Call Rcvd St / Prv / Cnt County R Snt County S Date / Time Mode Bnd
70 W2DAN 59 NE 59 Dubois 05/06 22:32 SSB 20
69 AD7I 59 Dubois 05/06 22:28 SSB 20
68 K4K 59 Dubois 05/06 22:14 SSB 40
67 AI4M 59 Dubois 05/06 21:53 SSB 20
66 W0E 59 Dubois 05/06 21:40 SSB 40
65 KD9 59 Dubois 05/06 21:38 SSB 40
64 KD9 59 Dubois 05/06 21:37 SSB 40
63 KF3D 59 Dubois 05/06 21:35 SSB 40
62 AA5UZ LA 59 Dubois 05/06 21:34 SSB 40
61 W9DC 5 SC 59 Dubois 05/06 21:31 SSB 40
The rest is filled in automatically
Score Statistics
Total Contacts 70
Total QSO Points 70
Total Multipliers 39
Total Score 2,730
QSOs / Hr (Last 20 min) 0
QSOs / Hr (Last 60 min) 0
Multipliers on current mode.
Call RSTr SPC IN Cnty RSTs
KA9GDW 59 IN Dubois 59
Clear
Spot Last
Possible Duplicates
Any Portion
Bearing: 345
Miles: 234
Cont: NA
Start tracking op time
15:13:02
Band: 20
Mode: PH
DX - 1
Italy
Cty Wkd - 11
Benton
Crawford
Daviess
Dubois
La Porte
Martin
Orange
Perry
St. Joseph
Steuben
Warren
Cty Rem - 81
Adams
Allen
Bartholomew
Blackford
Boone
Brown
Carroll
Cass
Clark
Clay
Clinton
De Kalb
Dearborn
Decatur
Delaware
Elkhart
Fayette
Floyd
Fountain
Franklin
Fulton
Gibson
1
CT NH
MA RI
ME VT
2
NY NJ
3
DE MD
PA
4
AL NC
FL SC
GA TN
KY VA
5
AR NM
LA OK
MS TX
6
CA HI
7
AK OR
AZ UT
ID WA
MT WY
NV
8
MI WV
OH
9
IL WI
IN
0
CO MO
IA ND
KS NE
MN SD
Canada
AB NT
BC ON
MB PE
NB QC
NL SK
NU YT
NS
WB9LIB
RS(T)
Dubois
3:47:15 PM
Tuesday, August 22, 2023
93°F
Mostly sunny
Search
3:47:15 PM
8/22/2023

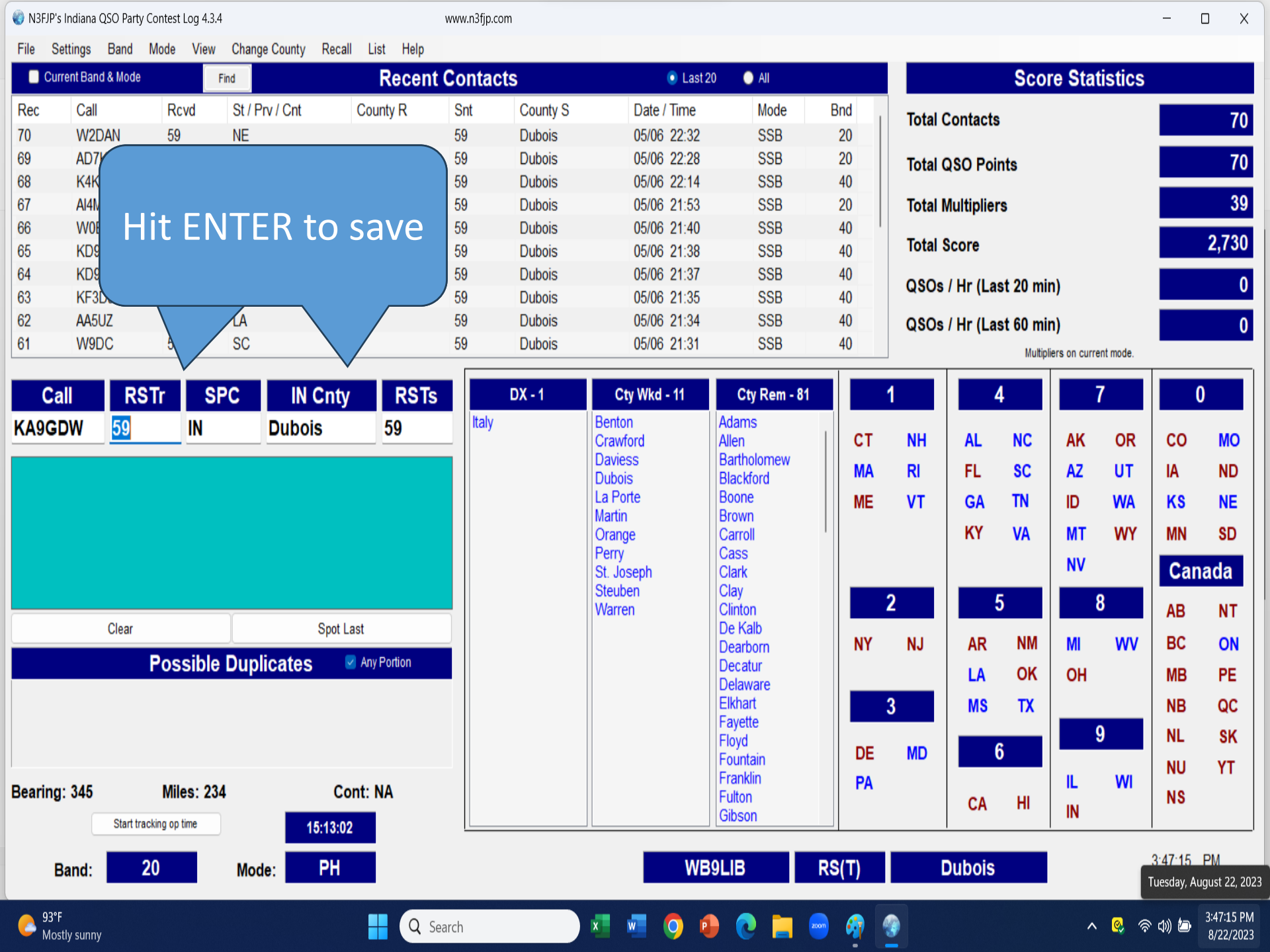
N3FJP's Indiana QSO Party Contest Log 4.3.4
www.n3fjp.com
File Settings Band Mode View Change County Recall List Help
Current Band & Mode
Find
Recent Contacts
Last 20
All
Rec Call Rcvd St / Prv / Cnt County R Snt County S Date / Time Mode Bnd
70 W2DAN 59 NE 59 Dubois 05/06 22:32 SSB 20
69 AD7I 59 Dubois 05/06 22:28 SSB 20
68 K4K 59 Dubois 05/06 22:14 SSB 40
67 AI4M 59 Dubois 05/06 21:53 SSB 20
66 W0E 59 Dubois 05/06 21:40 SSB 40
65 KD9 59 Dubois 05/06 21:38 SSB 40
64 KD9 59 Dubois 05/06 21:37 SSB 40
63 KF3D 59 Dubois 05/06 21:35 SSB 40
62 AA5UZ LA 59 Dubois 05/06 21:34 SSB 40
61 W9DC 5 SC 59 Dubois 05/06 21:31 SSB 40
Hit ENTER to save
Score Statistics
Total Contacts 70
Total QSO Points 70
Total Multipliers 39
Total Score 2,730
QSOs / Hr (Last 20 min) 0
QSOs / Hr (Last 60 min) 0
Multipliers on current mode.
Call RSTr SPC IN Cnty RSTs
KA9GDW 59 IN Dubois 59
Clear
Spot Last
Possible Duplicates
Any Portion
Bearing: 345
Miles: 234
Cont: NA
Start tracking op time
15:13:02
Band: 20
Mode: PH
DX - 1
Italy
Cty Wkd - 11
Benton
Crawford
Daviess
Dubois
La Porte
Martin
Orange
Perry
St. Joseph
Steuben
Warren
Cty Rem - 81
Adams
Allen
Bartholomew
Blackford
Boone
Brown
Carroll
Cass
Clark
Clay
Clinton
De Kalb
Dearborn
Decatur
Delaware
Elkhart
Fayette
Floyd
Fountain
Franklin
Fulton
Gibson
1
CT NH
MA RI
ME VT
2
NY NJ
3
DE MD
PA
4
AL NC
FL SC
GA TN
KY VA
5
AR NM
LA OK
MS TX
6
CA HI
7
AK OR
AZ UT
ID WA
MT WY
NV
8
MI WV
OH
9
IL WI
IN
0
CO MO
IA ND
KS NE
MN SD
Canada
AB NT
BC ON
MB PE
NB QC
NL SK
NU YT
NS
WB9LIB
RS(T)
Dubois
3:47:15 PM
Tuesday, August 22, 2023
93°F
Mostly sunny
Search
3:47:15 PM
8/22/2023

If you unintentionally try to enter a duplicate

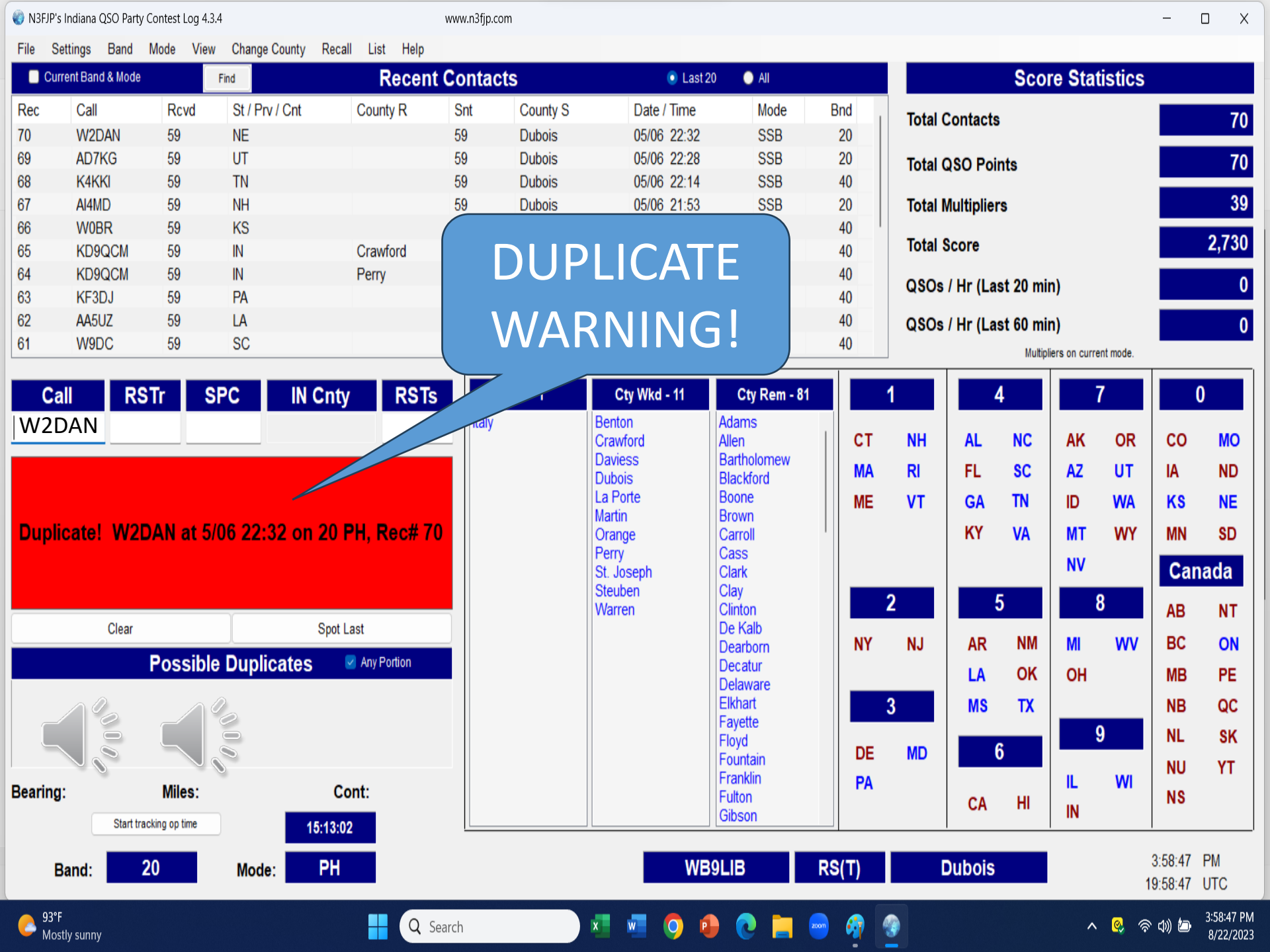
N3FJP's Indiana QSO Party Contest Log 4.3.4
www.n3fjp.com
File Settings Band Mode View Change County Recall List Help
Current Band & Mode
Find
Recent Contacts
Last 20
All
Rec Call Rcvd St / Prv / Cnt County R Snt County S Date / Time Mode Bnd
70 W2DAN 59 NE 59 Dubois 05/06 22:32 SSB 20
69 AD7KG 59 UT 59 Dubois 05/06 22:28 SSB 20
68 K4KKI 59 TN 59 Dubois 05/06 22:14 SSB 40
67 AI4MD 59 NH 59 Dubois 05/06 21:53 SSB 20
66 W0BR 59 KS 40
65 KD9QCM 59 IN Crawford 40
64 KD9QCM 59 IN Perry 40
63 KF3DJ 59 PA 40
62 AA5UZ 59 LA 40
61 W9DC 59 SC 40
DUPLICATE WARNING!
Score Statistics
Total Contacts 70
Total QSO Points 70
Total Multipliers 39
Total Score 2,730
QSOs / Hr (Last 20 min) 0
QSOs / Hr (Last 60 min) 0
Multipliers on current mode.
Call RSTr SPC IN Cnty RSTs
W2DAN
Duplicate! W2DAN at 5/06 22:32 on 20 PH, Rec# 70
Clear
Spot Last
Possible Duplicates
Any Portion
Bearing:
Miles:
Cont:
Start tracking op time
15:13:02
Band: 20
Mode: PH
Cty Wkd - 11
Benton Crawford Daviess Dubois La Porte Martin Orange Perry St. Joseph Steuben Warren
Cty Rem - 81
Adams Allen Bartholomew Blackford Boone Brown Carroll Cass Clark Clay Clinton De Kalb Dearborn Decatur Delaware Elkhart Fayette Floyd Fountain Franklin Fulton Gibson
1
CT NH MA RI ME VT
2
NY NJ
3
DE MD PA
4
AL NC FL SC GA TN KY VA
5
AR NM LA OK MS TX
6
CA HI
7
AK OR AZ UT ID WA MT WY NV
8
MI WV OH
9
IL WI IN
0
CO MO IA ND KS NE MN SD
Canada
AB NT BC ON MB PE NB QC NL SK NU YT NS
WB9LIB
RS(T)
Dubois
3:58:47 PM
19:58:47 UTC
93°F
Mostly sunny
Search
3:58:47 PM
8/22/2023

At the conclusion of the Contest

Cabrillo format logs are now MANDATORY!

(as of 2024)

CQ INQP CQ INQP

Sponsored by HDXCC *the* Hoosier DX and Contest Club

2025 Indiana QSO Party Rules

- **The club name MUST be spelled out FULLY in the Cabrillo header**
- **Abbreviations & club callsigns are NOT allowed ……. *use….***

Patoka Valley Amateur Radio Club

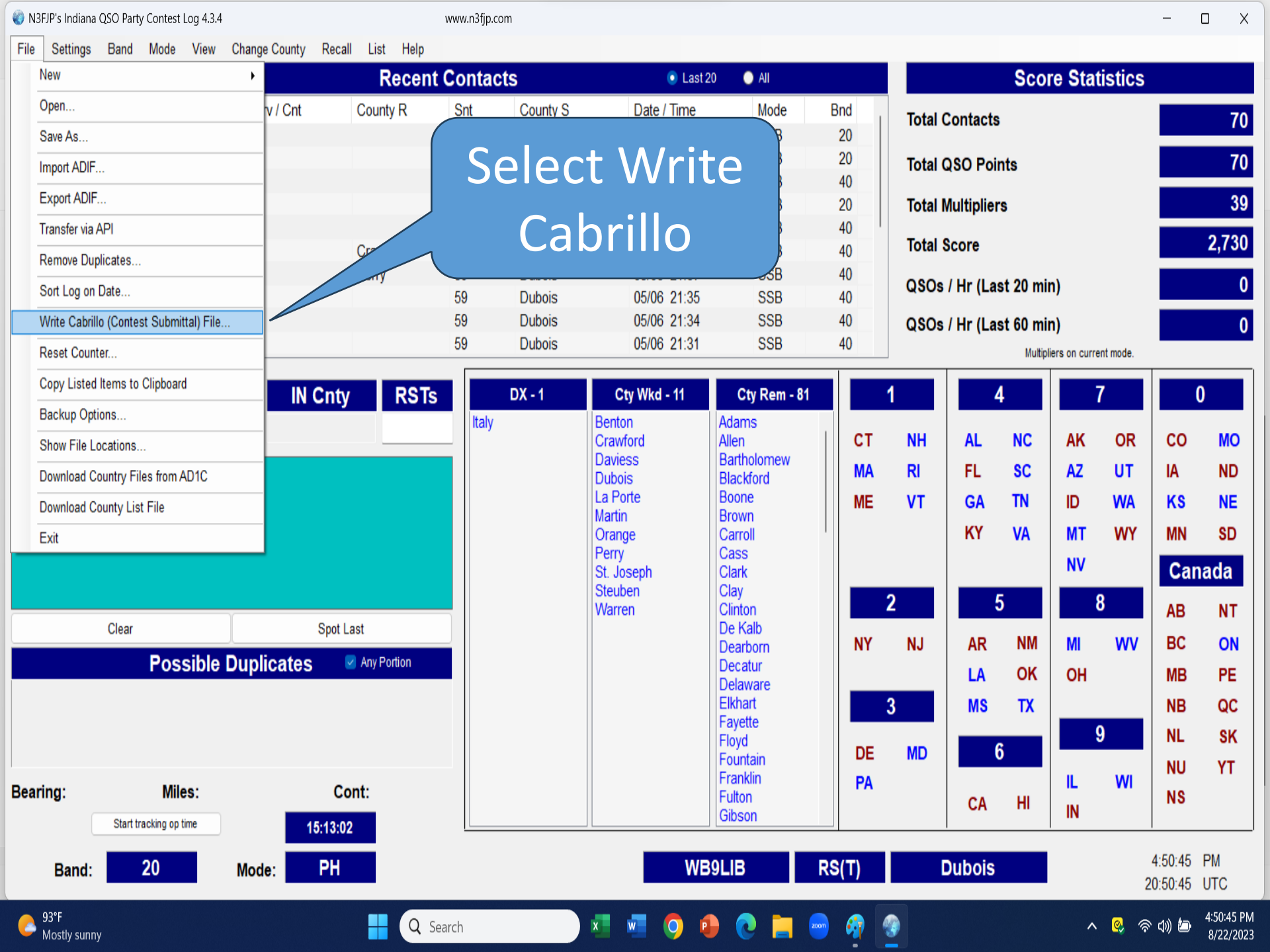
N3FJP's Indiana QSO Party Contest Log 4.3.4
www.n3fjp.com
File
Settings
Band
Mode
View
Change County
Recall
List
Help
New
Open...
Save As...
Import ADIF...
Export ADIF...
Transfer via API
Remove Duplicates...
Sort Log on Date...
Write Cabrillo (Contest Submittal) File...
Reset Counter...
Copy Listed Items to Clipboard
Backup Options...
Show File Locations...
Download Country Files from AD1C
Download County List File
Exit
Select Write Cabrillo
Recent Contacts
Last 20
All
v / Cnt
County R
Snt
County S
Date / Time
Mode
Bnd
59 Dubois 05/06 21:35 SSB 40
59 Dubois 05/06 21:34 SSB 40
59 Dubois 05/06 21:31 SSB 40
Score Statistics
Total Contacts 70
Total QSO Points 70
Total Multipliers 39
Total Score 2,730
QSOs / Hr (Last 20 min) 0
QSOs / Hr (Last 60 min) 0
Multipliers on current mode.
IN Cnty
RSTs
Clear
Spot Last
Possible Duplicates
Any Portion
DX - 1
Italy
Cty Wkd - 11
Benton
Crawford
Daviess
Dubois
La Porte
Martin
Orange
Perry
St. Joseph
Steuben
Warren
Cty Rem - 81
Adams
Allen
Bartholomew
Blackford
Boone
Brown
Carroll
Cass
Clark
Clay
Clinton
De Kalb
Dearborn
Decatur
Delaware
Elkhart
Fayette
Floyd
Fountain
Franklin
Fulton
Gibson
1
CT NH
MA RI
ME VT
2
NY NJ
3
DE MD
PA
4
AL NC
FL SC
GA TN
KY VA
5
AR NM
LA OK
MS TX
6
CA HI
7
AK OR
AZ UT
ID WA
MT WY
NV
8
MI WV
OH
9
IL WI
IN
0
CO MO
IA ND
KS NE
MN SD
Canada
AB NT
BC ON
MB PE
NB QC
NL SK
NU YT
NS
Bearing:
Miles:
Cont:
Start tracking op time
15:13:02
Band:
20
Mode:
PH
WB9LIB
RS(T)
Dubois
4:50:45 PM
20:50:45 UTC
93°F
Mostly sunny
Search
4:50:45 PM
8/22/2023

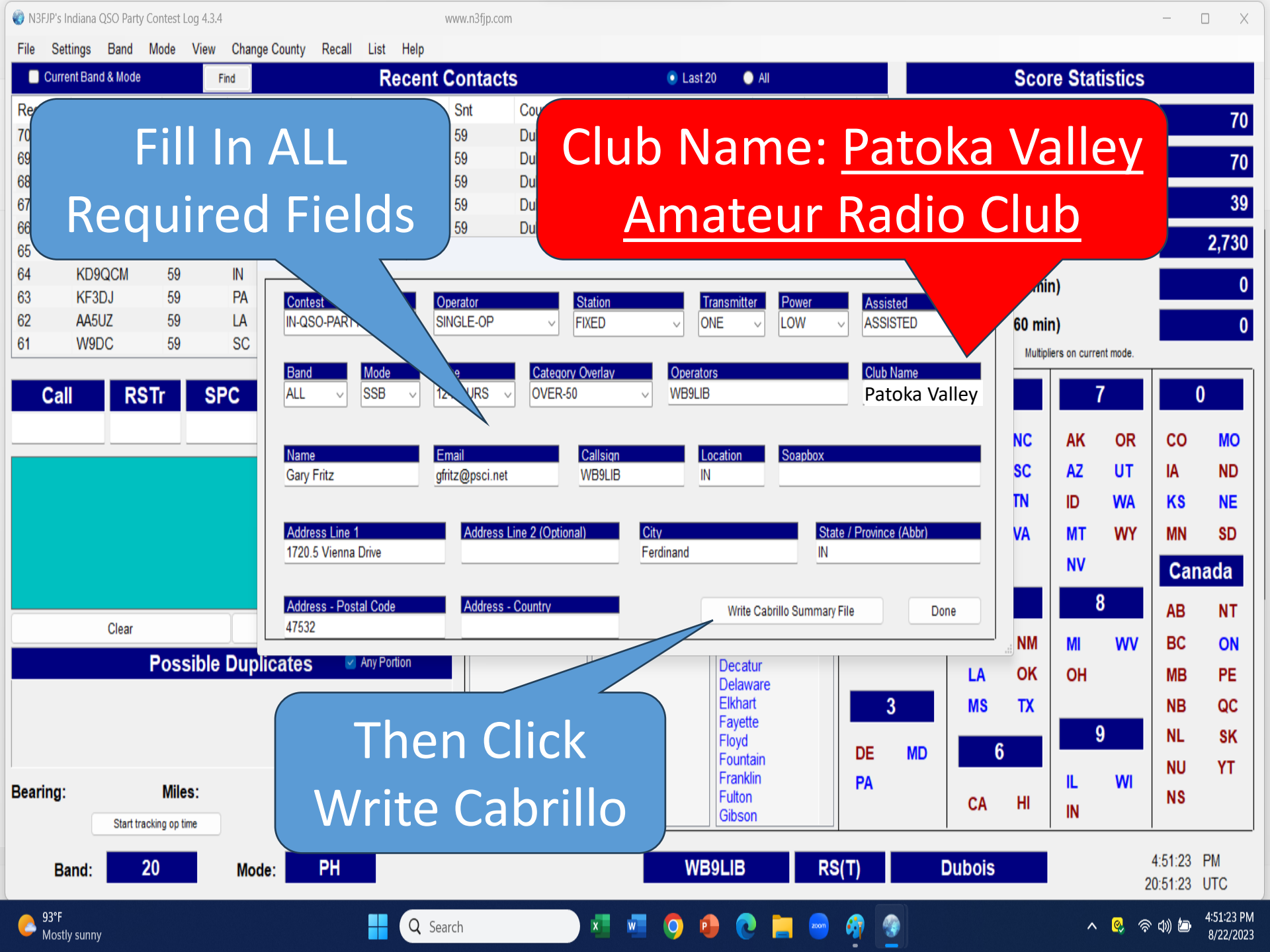
Fill In ALL Required Fields
Club Name: Patoka Valley Amateur Radio Club
Then Click Write Cabrillo
N3FJP's Indiana QSO Party Contest Log 4.3.4
www.n3fjp.com
File Settings Band Mode View Change County Recall List Help
Current Band & Mode
Find
Recent Contacts
Last 20
All
Score Statistics
Contest
IN-QSO-PART
Operator
SINGLE-OP
Station
FIXED
Transmitter
ONE
Power
LOW
Assisted
ASSISTED
Band
ALL
Mode
SSB
Category Overlay
OVER-50
Operators
WB9LIB
Club Name
Patoka Valley
Name
Gary Fritz
Email
gfritz@psci.net
Callsign
WB9LIB
Location
IN
Soapbox
Address Line 1
1720.5 Vienna Drive
Address Line 2 (Optional)
City
Ferdinand
State / Province (Abbr)
IN
Address - Postal Code
47532
Address - Country
Write Cabrillo Summary File
Done
Call
RSTr
SPC
Clear
Possible Duplicates
Any Portion
Bearing:
Miles:
Start tracking op time
Band:
20
Mode:
PH
WB9LIB
RS(T)
Dubois
4:51:23 PM
20:51:23 UTC
Decatur
Delaware
Elkhart
Fayette
Floyd
Fountain
Franklin
Fulton
Gibson
Canada
93°F
Mostly sunny
Search
4:51:23 PM
8/22/2023

Indiana QSO Party

- Submit Cabrillo files, name with your callsign, to inqp@hdxcc.org
- Name the log file with your call (e.g., N9NS.LOG).

- **Files in ADIF, Excel, Word, PDF or any other format will not be accepted.**

Log files are due no later than June 1, 2025

HamDash

How many attending have already used HamDash?

- HamDash is an online service provided by N3FJP and is available at *https://hamdash.affirmatech.com/*
- Allows you to see a LIVE display of the Patoka Valley Amateur Radio Club's score
- Also displays the scores of individual participating PVARC members

Set Up N3FJP To Use HamDash

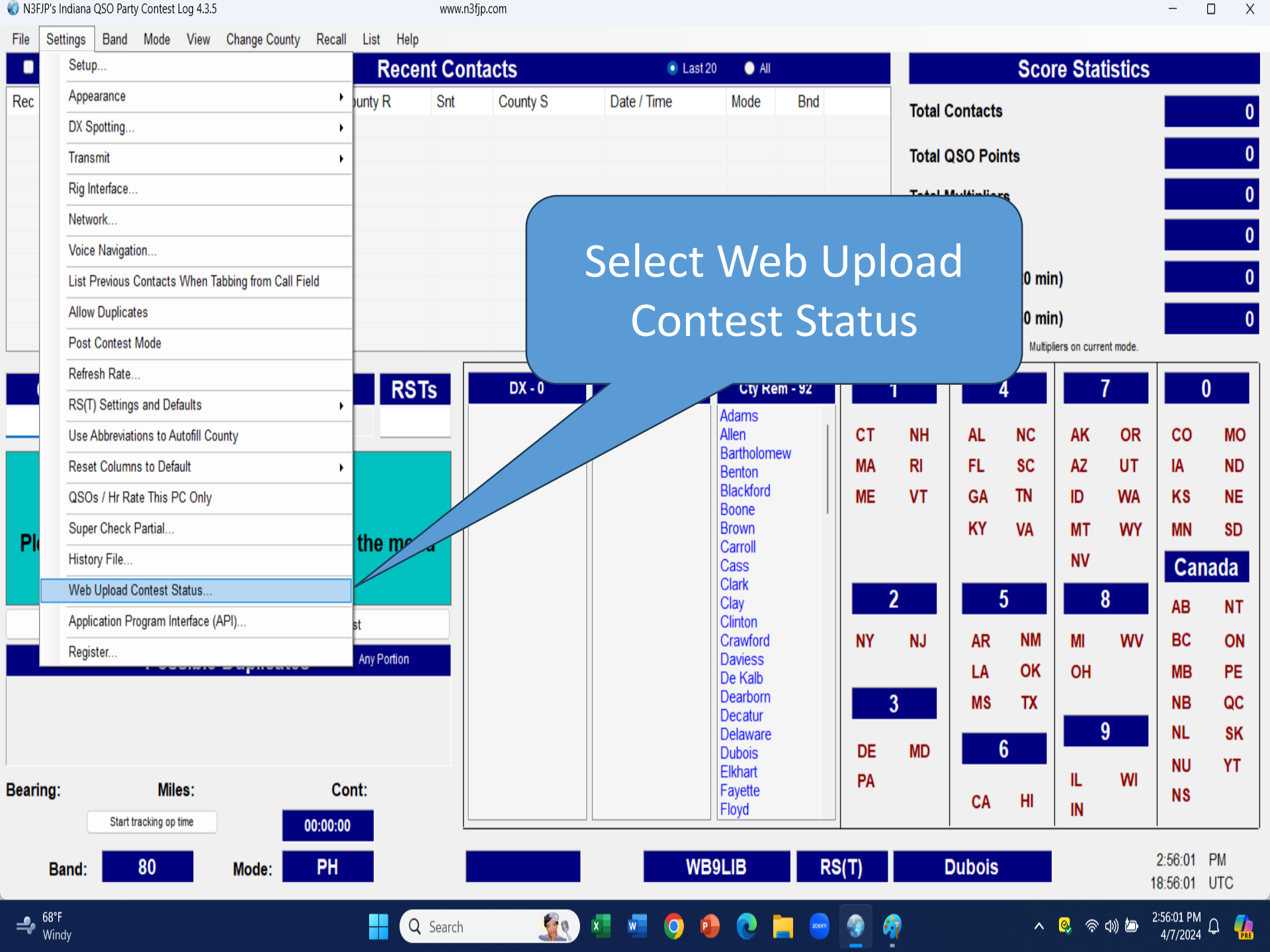
N3FJP's Indiana QSO Party Contest Log 4.3.5
www.n3fjp.com
File
Settings
Band
Mode
View
Change County
Recall
List
Help
Setup...
Appearance
DX Spotting...
Transmit
Rig Interface...
Network...
Voice Navigation...
List Previous Contacts When Tabbing from Call Field
Allow Duplicates
Post Contest Mode
Refresh Rate...
RS(T) Settings and Defaults
Use Abbreviations to Autofill County
Reset Columns to Default
QSOs / Hr Rate This PC Only
Super Check Partial...
History File...
Web Upload Contest Status...
Application Program Interface (API)...
Register...
Recent Contacts
Last 20
All
Rec
unty R
Snt
County S
Date / Time
Mode
Bnd
Score Statistics
Total Contacts
Total QSO Points
0 min)
0 min)
Multipliers on current mode.
Select Web Upload Contest Status
RSTs
DX - 0
Cty Rem - 92
Adams
Allen
Bartholomew
Benton
Blackford
Boone
Brown
Carroll
Cass
Clark
Clay
Clinton
Crawford
Daviess
De Kalb
Dearborn
Decatur
Delaware
Dubois
Elkhart
Fayette
Floyd
1
CT NH
MA RI
ME VT
2
NY NJ
3
DE MD
PA
4
AL NC
FL SC
GA TN
KY VA
5
AR NM
LA OK
MS TX
6
CA HI
7
AK OR
AZ UT
ID WA
MT WY
NV
8
MI WV
OH
9
IL WI
IN
0
CO MO
IA ND
KS NE
MN SD
Canada
AB NT
BC ON
MB PE
NB QC
NL SK
NU YT
NS
Any Portion
Bearing:
Miles:
Cont:
Start tracking op time
00:00:00
Band:
80
Mode:
PH
WB9LIB
RS(T)
Dubois
2:56:01 PM
18:56:01 UTC
68°F
Windy
Search
2:56:01 PM
4/7/2024

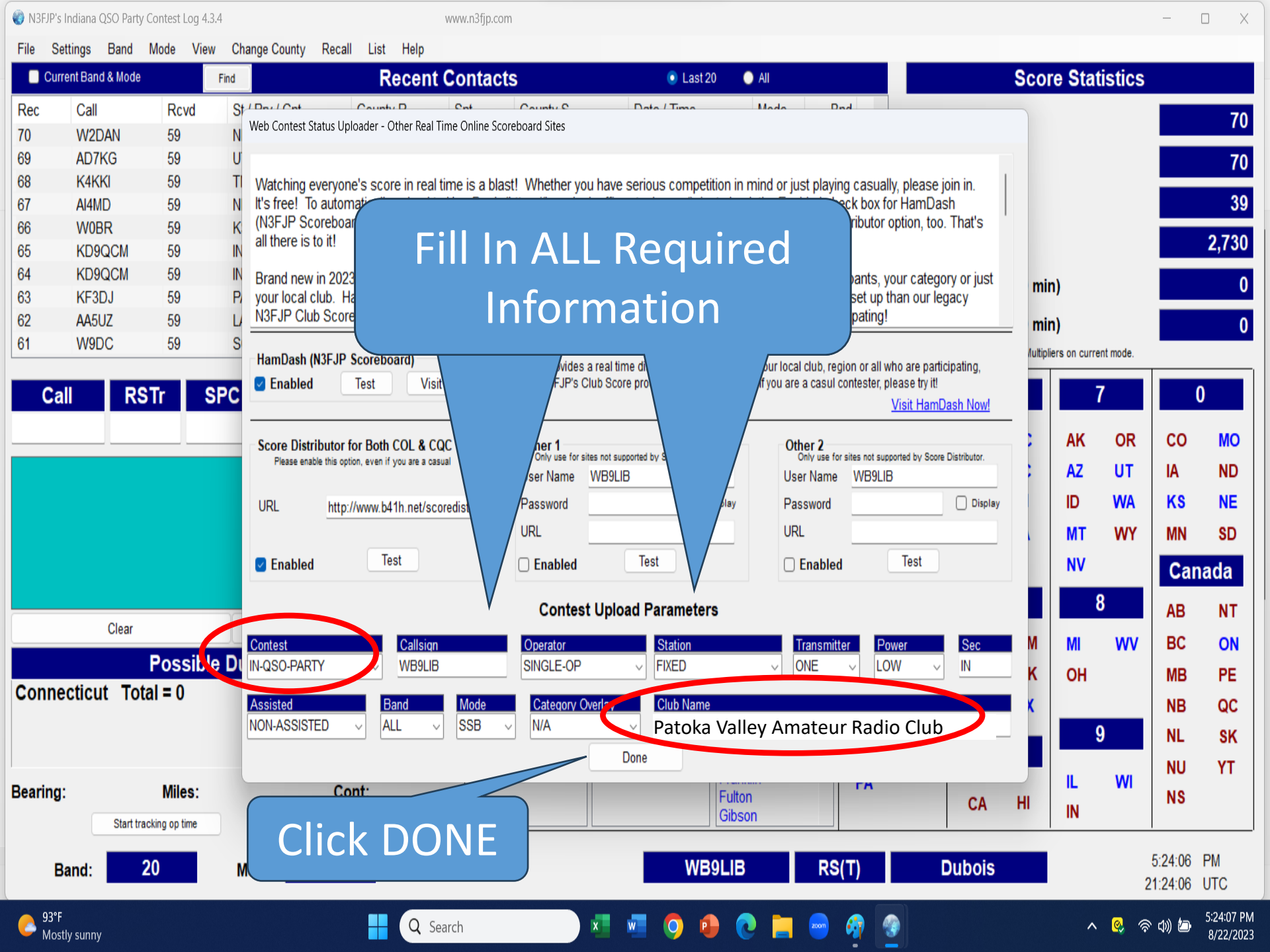
Fill In ALL Required Information
Click DONE
Web Contest Status Uploader - Other Real Time Online Scoreboard Sites
Contest Upload Parameters
Contest
IN-QSO-PARTY
Callsign
WB9LIB
Operator
SINGLE-OP
Station
FIXED
Transmitter
ONE
Power
LOW
Sec
IN
Assisted
NON-ASSISTED
Band
ALL
Mode
SSB
Club Name
Patoka Valley Amateur Radio Club
Done
HamDash (N3FJP Scoreboard)
Enabled
Test
Visit HamDash Now!
Score Distributor for Both COL & CQC
Please enable this option, even if you are a casual
URL
http://www.b41h.net/scoredist
Other 1
Other 2
Only use for sites not supported by Score Distributor.
User Name
WB9LIB
Password
Display
Recent Contacts
Current Band & Mode
Find
Last 20
All
Score Statistics
Rec
Call
Rcvd
70
W2DAN
69
AD7KG
68
K4KKI
67
AI4MD
66
W0BR
65
KD9QCM
64
KD9QCM
63
KF3DJ
62
AA5UZ
61
W9DC
Call
RSTr
SPC
Clear
Connecticut Total = 0
Bearing:
Miles:
Start tracking op time
Band:
20
WB9LIB
RS(T)
Dubois
5:24:06 PM
21:24:06 UTC
Fulton
Gibson
93°F
Mostly sunny
Search
5:24:07 PM
8/22/2023

View PVARC Indiana QSO Party Scores in HamDash

https://hamdash.affirmatech.com/

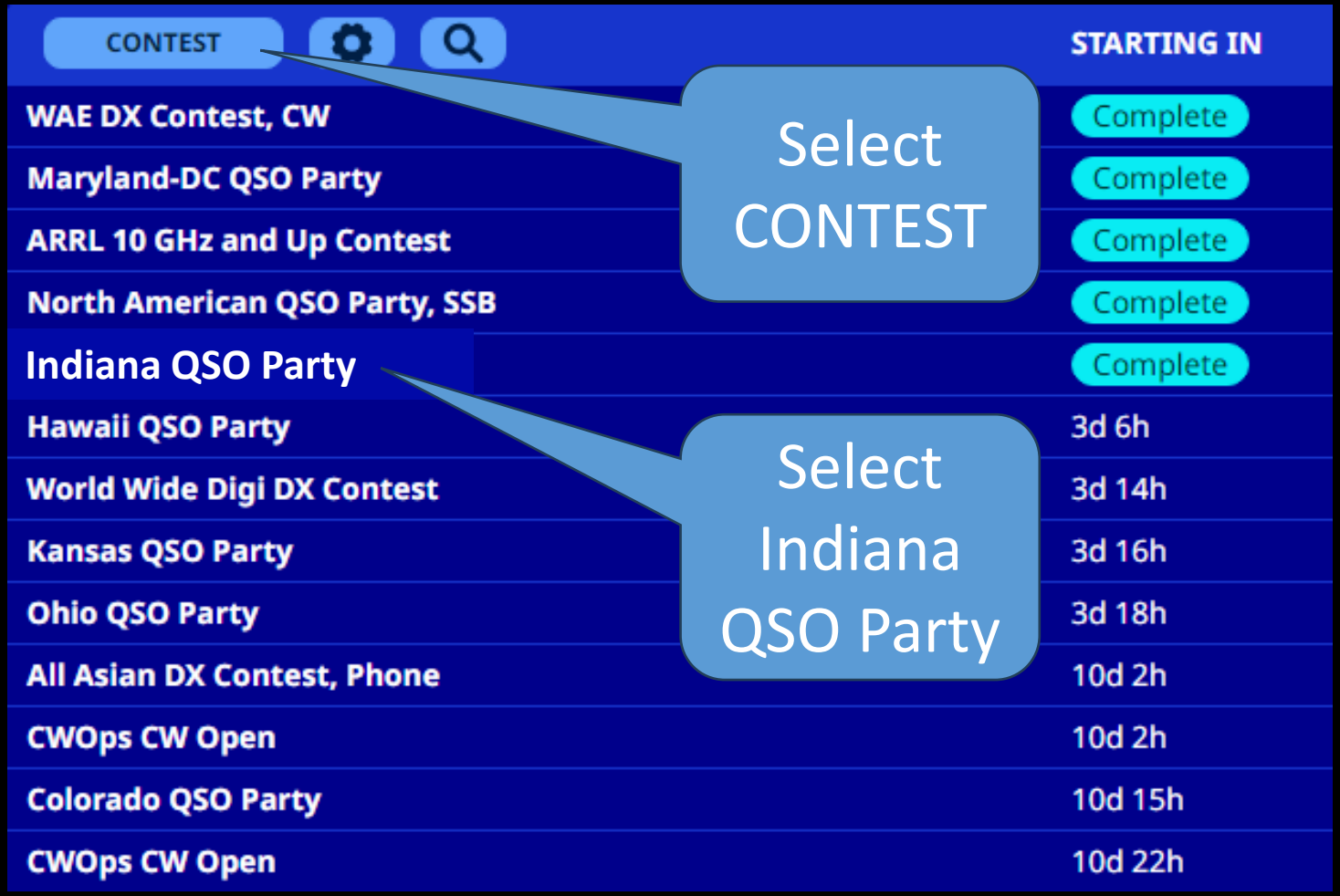

https://hamdash.affirmatech.com/

2) While in HamDash click **SETTINGS**:

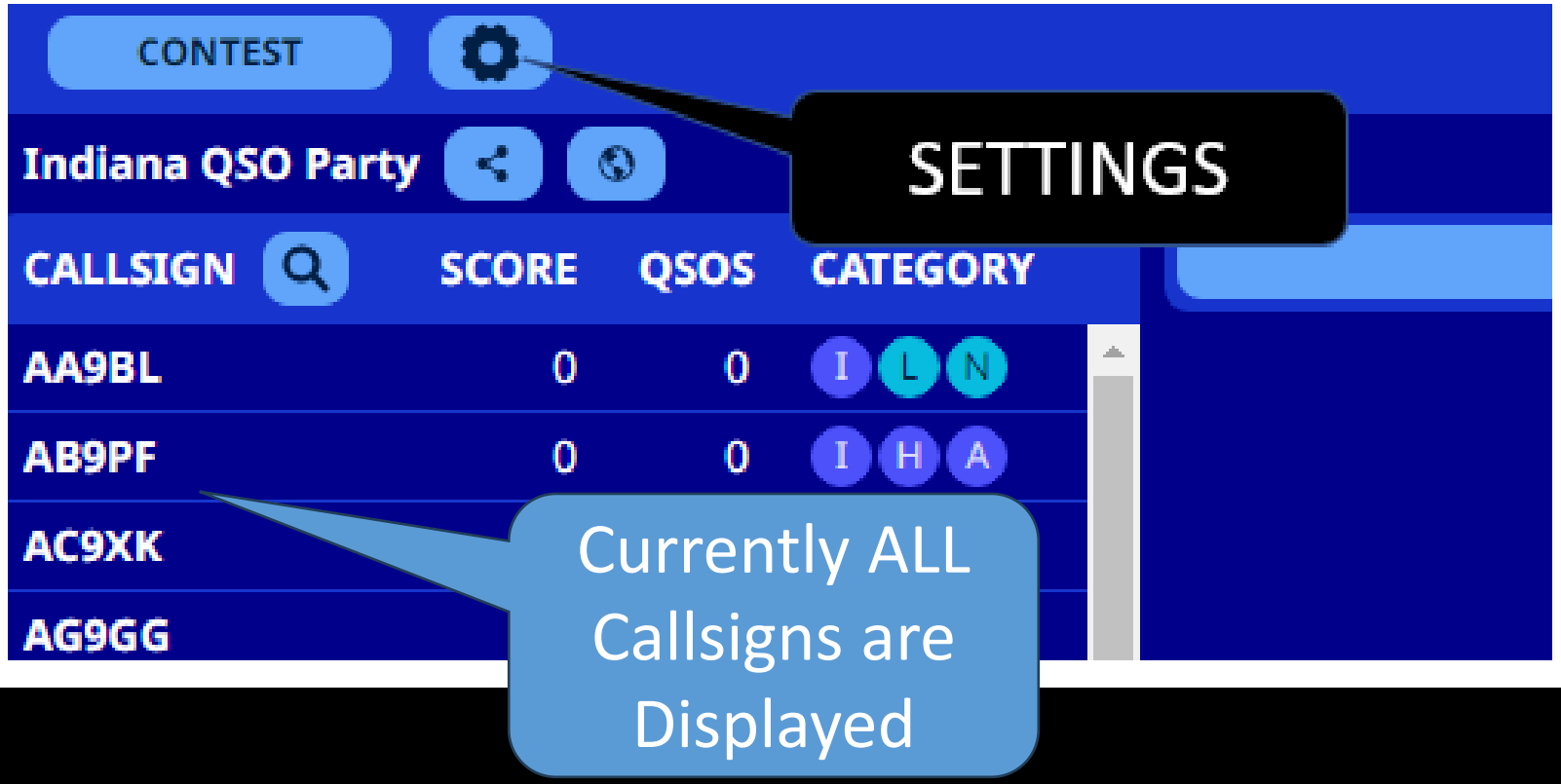

https://hamdash.affirmatech.com/

3) While in **SETTINGS** enter your Call Sign and select **Patoka Valley Amateur Radio Club**

Patoka Valley Amateur Radio Club has already been entered into HamDash

https://hamdash.affirmatech.com/

4) Then select **FILTERS**, **CLUBS**, and turn on **Patoka Valley Amateur Radio Club**

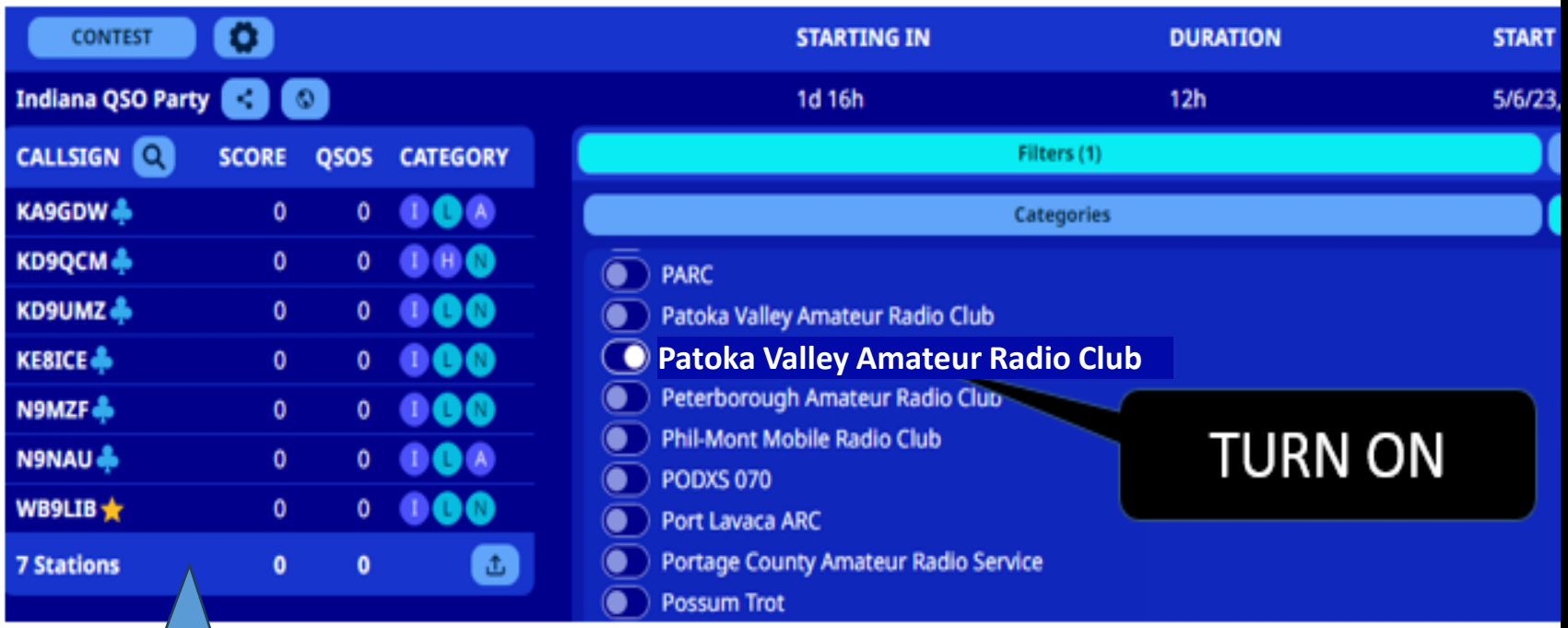

Filtered Callsigns

https://hamdash.affirmatech.com/

And thats it! You can now view PVARC member scores!

https://hamdash.affirmatech.com/

We can also view PVARC scoring status!

https://hamdash.affirmatech.com/

(simply click on callsign)

DETAILED STATISTISTCS AND SETTINGS FOR N9MZF

N9MZF

Patoka Valley Amateur Radio Club

HAMDB

QRZ

Overall Rank	22 / 32
Score	0
Total QSOs	0
Total QSO Points	0
Total OP Time	0:00:00
Overall Hourly Rate	0
Band	80
Mode	PH
Station Category	FIXED
Mode Category	SSB
Band Category	ALL
Assisted Category	NON-ASSISTED
Transmitters Category	ONE
Power Category	LOW
Ops Category	SINGLE-OP
Software	N3FJP
Software Version	N3FJP's Indiana QSO Party Contest Log 4.3.4

GOOD LUCK
WITH THE INQP!